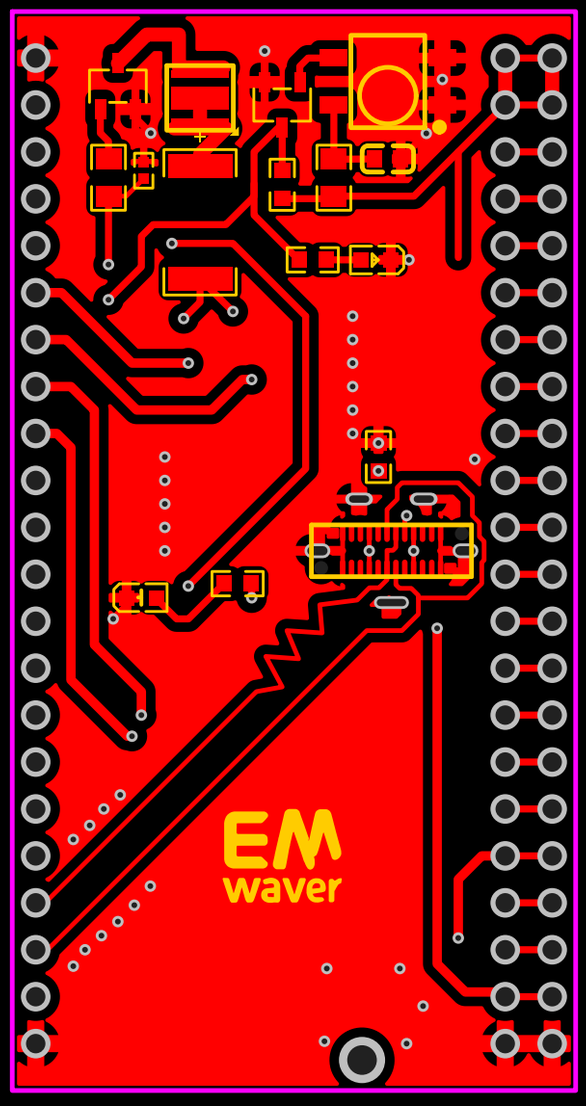
EM
waver